

ONE QUOTE

Starter Pack v1.0

AS ONE, WE CAN.

ONE

OCEAN NETWORK EXPRESS

MARCH 2022

OCEAN NETWORK EXPRESS Pte. Ltd.

ONE QUOTE

Getting a quote for your shipment has never been faster and easier

[FIND OUT MORE](#)

01 ONE QUOTE Introduction

02 ONE QUOTE Benefits

03 ONE QUOTE Functions

04 ONE QUOTE User Guide

05 ONE QUOTE FAQ

06 ONE QUOTE Terms & Conditions

07 ONE QUOTE Access Country List



Meet growing
market demands of
digital solutions



Improve customer
experience with a
quick and easy digital
solution

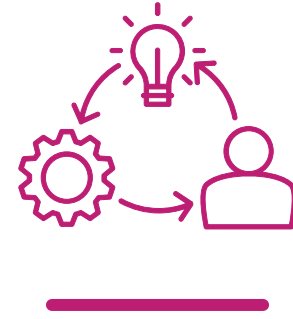

Overcome manual
or tradition process
limitation

**A digital
platform where
you can get an
instant
quotation and a
booking**

Customers are able to have a **price overview** at a glance, **space and equipment guarantee options** for urgent cargo, **easy tracking and monitoring** of ONE QUOTE booking details in a dashboard.

Instant Quotation to Booking

Get your rates instantly and your booking confirmed all at one go

Booking Details in One Place

View all of your ONE QUOTE booking details in one place through XXX dashboard

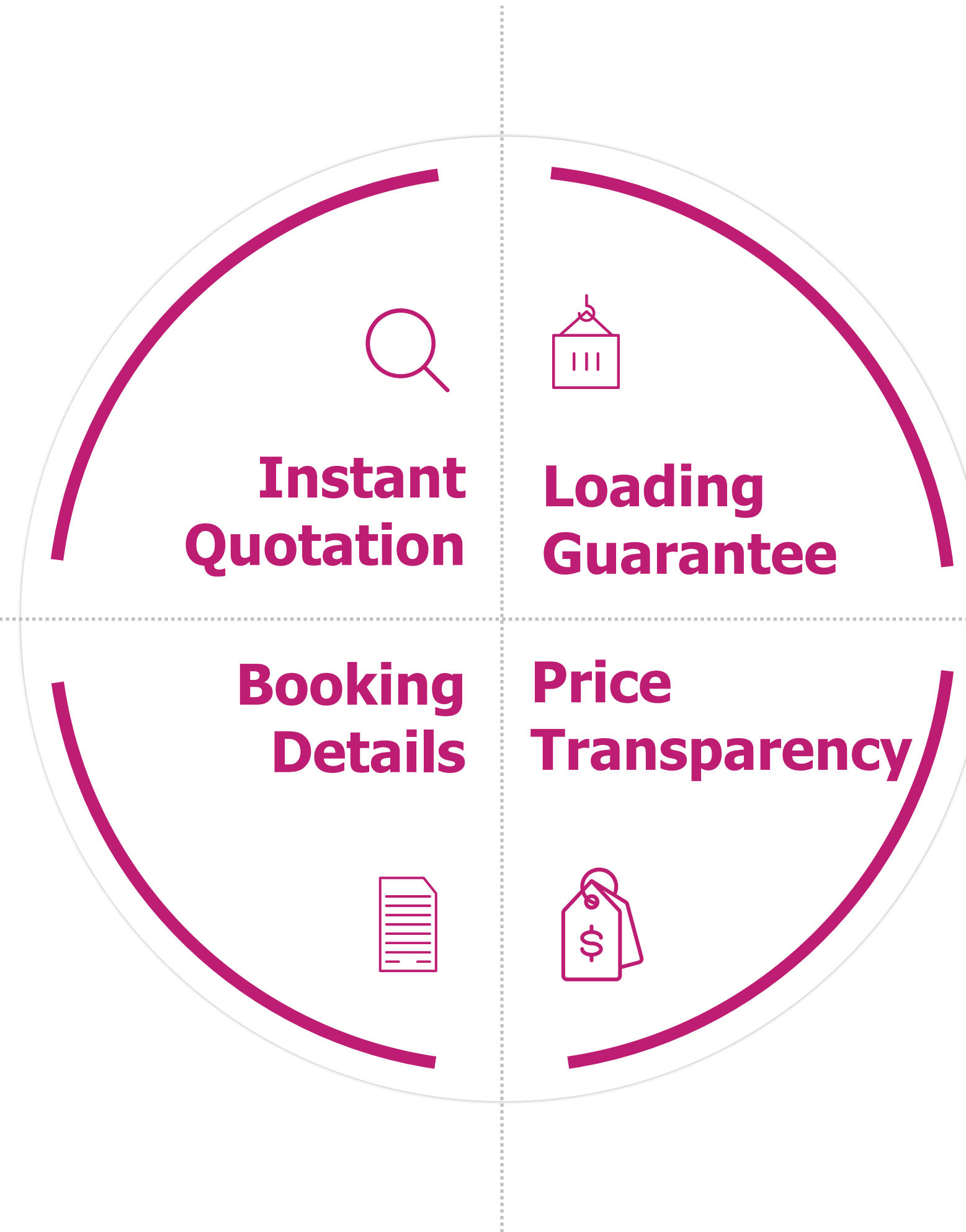

Space and Equipment Guarantee

Get both space and equipment guaranteed for your shipment

Better and More Price Visibility

Enjoy better price transparency at a glance at checkout

The screenshot shows the ONE Quote Service Provider menu and the eCommerce Applications section. The menu includes: ONE Quote, ONE Quote Terms and Conditions, ONE Quote FAQ, ONE Quote User Guide, and About ONE Quote. The eCommerce Applications section includes: Schedule (Find dynamic point-to-point schedules and routes), Outbound (Submit and manage bookings and shipping instructions, print online BL's), and Web Bookings (30Days, 10Weeks).

SIGN IN WITH SSO

The screenshot shows the ONE Quote Dashboard with the following details:

- Dashboard** (Open Orders, Completed Orders, Cancelled Orders, Bookmarks)
- Filters:** Order status (Any Status), Customer Ref. (Any customer reference), Booking Ref. (Any booking reference)
- Booking 1: MANGSOKH (FCL)**
 - EST Departure Date: Dec 21, 2020; EST Arrival Date: Jan 26, 2021; Booking Ref: MAAA39064800
 - Buttons: BOL Preview, Edit SI, Files & Docs, Copy Booking
 - Progress: Booked (07 Dec 2020) → Confirmed (07 Dec 2020) → Shipped On Board → Arrived
- Booking 2: PO-testing123456 (FCL)**
 - EST Departure Date: Dec 17, 2020; EST Arrival Date: Dec 22, 2020; Booking Ref: [Redacted]
 - Buttons: BOL Preview, Edit Booking, Files & Docs, Copy Booking
 - Progress: Booked (07 Dec 2020) → Confirmed → Shipped On Board → Arrived

Company code, address, tier information will be pre-loaded via Company/ Partners' contact API before 1st time user log-in.

NEW BOOKING
DASHBOARD
SETTINGS
CONTACTS

Transport
FCL

From
CHONGQING, CHONGQ...

To
SOUTHAMPTON, HAM...

Ship Departs

Quotes

Order by CHEAPEST QUICKEST ETD BOOKMA

Supplier	ETD	Duration	ETA	Total Price	
One Line	DEC 08 th	51 days	JAN 28 th	\$ 3427.00	i ACCEPT >
	DEC 08 th	40 days	JAN 18 th	\$ 3427.00	i ACCEPT >
	DEC 10 th	39 days	JAN 18 th	\$ 3427.00	i ACCEPT >
	DEC 13 th	55 days	FEB 07 th	\$ 3427.00	i ACCEPT >
	DEC 14 th	41 days	JAN 25 th	\$ 3427.00	i ACCEPT >
	DEC 15 th	40 days	JAN 24 th	\$ 3427.00	i ACCEPT >
	DEC 15 th	53 days	FEB 07 th	\$ 3427.00	i ACCEPT >

ACCEPT >
X CLOSE BREAKDOWN

Freight charges

BASIC OCEAN FREIGHT \$840.00

└ DRY 20' (\$840) x 1

Origin charges

DOC FEE (ORIGIN) \$74.00

SEAL FEE \$10.00

└ DRY 20' (\$10) x 1

TERMINAL HANDLING CHARGE (L) \$277.00

└ DRY 20' (\$277) x 1

Destination charges

DOC FEE (DEST) \$105.00

CNTR MAINTENANCE CHARGE \$19.00

└ DRY 20' (\$19) x 1

TERMINAL HANDLING CHARGE (D) \$168.00

└ DRY 20' (\$168) x 1

Total \$1493.00

Premium Service Charge – Space priority

+ ADDITIONAL SERVICES

ADDITIONAL SERVICE CHARGE FOR DRY 20 **\$200.00**
PER BOOKING

Additional Service Charge for DRY 20

[VIEW PRODUCT ^](#)

ONE will provide Space Guarantee Service immediately upon you subscribe additional service charge

[UNSUBSCRIBE](#)



Shipping Summary

Type:
Shipping: FCL
From: SOUTHAMPTON, HAMPSHIRE
To: CHONGQING, CHONGQING
Equipment: 2 x DRY 20
VGM cut off date:07 Dec, 2020
Document cut off date:07 Dec, 2020

Freight charges

Additional Service Charge	\$200.00
└ DRY 20' (\$100) x 2	
BASIC OCEAN FREIGHT	\$2550.00
└ DRY 20' (\$1275) x 2	
Origin charges	
DOC FEE (ORIGIN)	\$69.00
ENTRY SUMMARY DECLARATION SURCHARGE	\$35.00
(CHINA MOT USE ONLY) PORT SECURITY CHARGE	\$2.00
└ DRY 20' (\$1) x 2	
CARRIER SECURITY SURCHARGE	\$12.00
└ DRY 20' (\$6) x 2	

[CONTINUE WITH BOOKING >](#)

Ref **Kimmi 1207_02** (FCL) LESS ^

EST Departure Date Jan 01, 2021	EST Arrival Date Feb 10, 2021	Booking Ref CKGA03357900	BOL Preview	Edit SI	Files & Docs	Copy Booking
------------------------------------	----------------------------------	-----------------------------	-------------	---------	--------------	--------------

From CHONGQING, CHONGQING | To SOUTHAMPTON, HAMPSHIRE | Supplier One Line

From Charlie



A booking is instantly created after submission

Order Summary (Kimmi 1207_02)

Customer Details			
SHIPPER	CONSIGNEE	NOTIFY PARTY	FREIGHT FORWARDER
Charlie, Lee, tbd, tbd			

Basic Ocean Freight	
Vessel Name: MOL TRADITION	Cut Off: Jan 04, 2021, 17:00

Send auto BRN to customers within a few mins

Contract (KTRN00186A) Information & Booking Customer Ref: PO-testing123456 🔍 Kontainers x



customers@kontainers.com
to One ▾

10:20 PM (29 minutes ago) ☆



Thank you for shipping with ONE!

For your contract information (KTRN00186A), please check below

Contract content

1. CUSTOMER: SAMSUNG ELECTRO-MECHANICS CO LTD

Address: Charlie, Lee, tbd, tbd

LIVE CHAT (HKG/S.CHN only) or Leave message

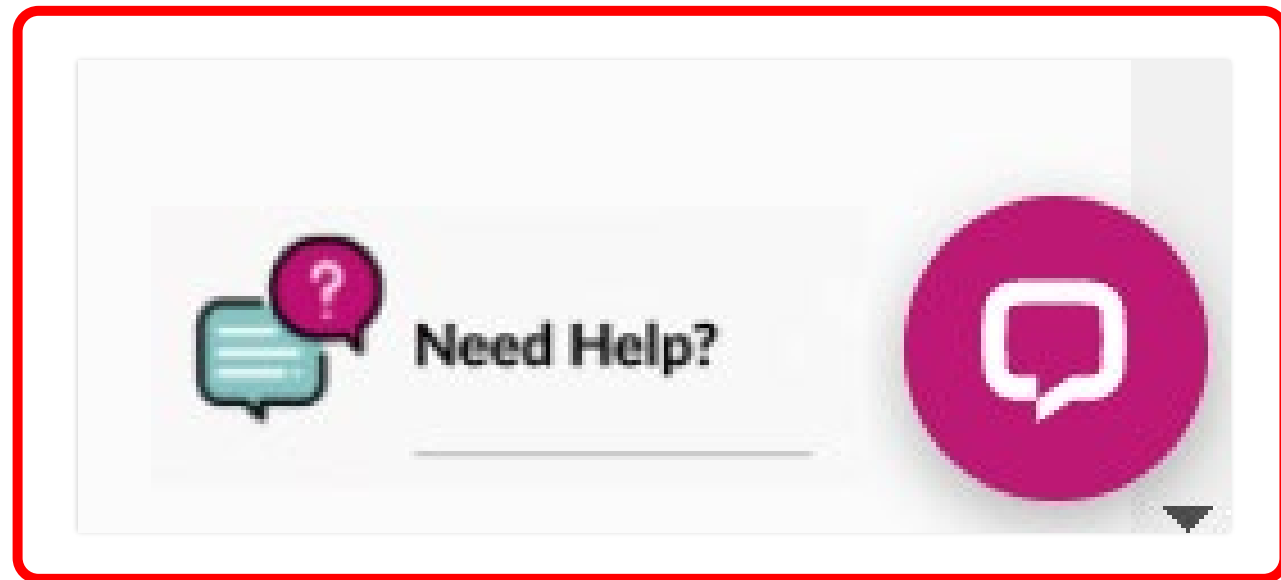

... Welcome to LiveChat — X

Kontainer
Support Agent

Kontainer 22:13

Welcome to ONE's Online Quote
jinsoon.park@one-line.com

I'm a BOT. If you have any issues or questions, please select one of our self service options below.

Write a message...

Powered by LiveChat

ecomm-test.one-line.com X

Name: *

E-mail: *

Service Category:

Subject: *

Message: *

Origin Country *

Please refer to our [**User Guide**](#) on using our new digital quotation platform – ONE QUOTE

Do you have questions about ONE QUOTE? Please refer to our **Frequently Asked Questions (FAQ)** for more information.

There are certain Terms & Conditions that ONE QUOTE adhere. Check them out [here.](#)

Please refer [here](#) for a list of countries that have access to ONE QUOTE. If your country is not in the list, please contact your local ONE representative.